



Keller
PLANNERS | ARCHITECTS | BUILDERS

FOX CITIES
N216 State Road 55 P.O. Box 620
Kaukauna, WI 54130
PHONE (920) 766-5795 or 1-800-236-2534
FAX (920) 766-5004

MILWAUKEE
W177 N9856 Rivercrest Dr.
Suite 104
Germantown, WI 53022
PHONE (262) 250-9710
FAX (262) 250-9740

WAUSAU
3600 Stewart Avenue
Suite B
Wausau, WI 54401
PHONE (715) 849-3141
FAX (715) 849-3181

www.kellerbuilds.com

WISCONSIN

PROPOSED BUILDING FOR:
SHEPHERD OF THE HILLS
1350 HWY 175, HUBERTUS, WI

"COPYRIGHT NOTICE"
This design, drawings and detail is the copyrighted property of KELLER, INC. No part thereof shall be copied, duplicated, distributed, disclosed or made available to anyone without the expressed written consent of KELLER, INC.

REVISIONS

1-22-09	MRV
1-29-09	MRV
2-25-09	MRV
2-27-09	MRV
4-05-09	MRV

PROJECT MANAGER: B. POOL

DESIGNER: S. KLESSIG

DRAWN BY: M. VAN LANEN

EXPEDITOR: _____

SUPERVISOR: _____

PRELIMINARY NO.: P0714

CONTRACT NO.: _____

DATE: 08/14/08

SHEET: **A1.0**

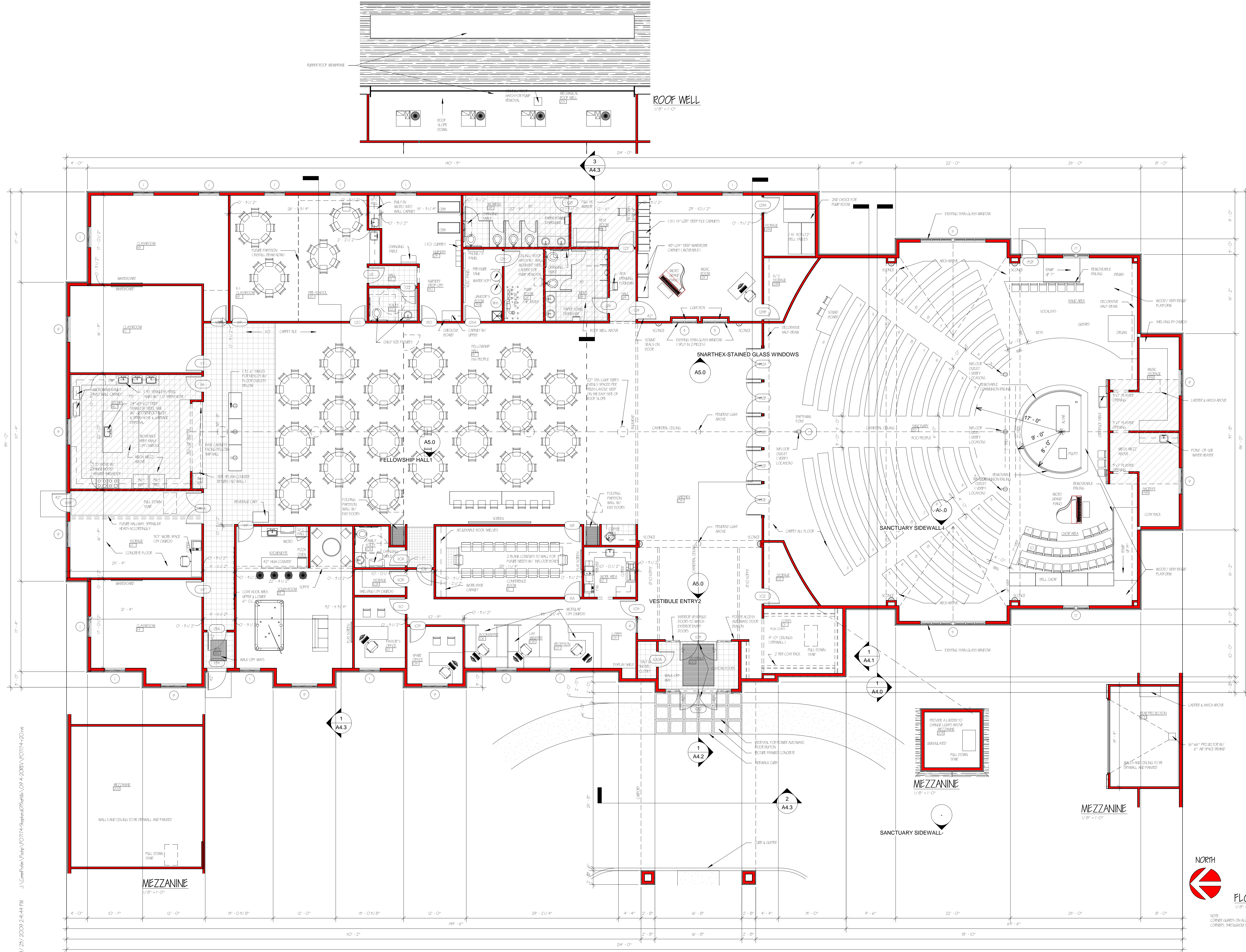

4/25/2009 2:44 PM J:\Comm\Draw\Kelp\VO714-ShepherdOfTheHills_09-4-2009\VO714-20.rvt

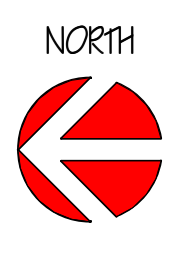

FLOOR PLAN
1/8" = 1'-0"

NOTE: CORNER CUPS ON ALL 90 DEGREE CORNERS THROUGHOUT PLAN